

WINDSTATISTIC

GDR

Mai 09

| | 1 | 2 | 3 | 4 | 5 | 6 | 7 | 8 | 9 | 10 | 11 | 12 | 13 | 14 | 15 | 16 | 17 | 18 | 19 | 20 | 21 | 22 | 23 | 24 | 25 | 26 | 27 | 28 | 29 | 30 | 31 |
|-------------------|-----|-----|------|----|----|----|----|----|----|----|----|----|----|----|----|----|----|----|----|----|----|----|----|----|----|----|----|----|----|----|----|
| Windforce in BFT | 6 | 7 | 4 | 6 | 7 | 3 | 4 | 5 | 4 | 5 | 4 | 3 | 3 | 3 | 6 | 3 | 4 | 4 | 5 | 4 | 2 | 2 | 3 | 4 | 3 | 5 | 6 | 5 | 3 | 4 | 3 |
| Windforce in KNTS | 26 | 30 | 16 | 22 | 25 | 10 | 12 | 17 | 13 | 18 | 11 | 8 | 10 | 10 | 25 | 9 | 14 | 14 | 20 | 15 | 6 | 6 | 10 | 15 | 11 | 17 | 25 | 17 | 10 | 12 | 10 |
| | N/N | N/N | N/NE | N | N | SE | SE | S | SE | SE | E | | | | N | SW | SW | SE | SE | SE | | | se | se | se | N | N | | SE | E | NE |

Average force in BFT of the month:
4,2 BFT

Days min. 4 max 5 bft:
14 days
45,16 %

Days min 6 max .. bft:
6 days
19,35 %

Total days:
20

Total %:
64,52

Average force of the month:
15,0 KNTS

Total days min 9KNTS / 3BFT:
28

Total %:
90,32

31.03.2010

Windstatistic

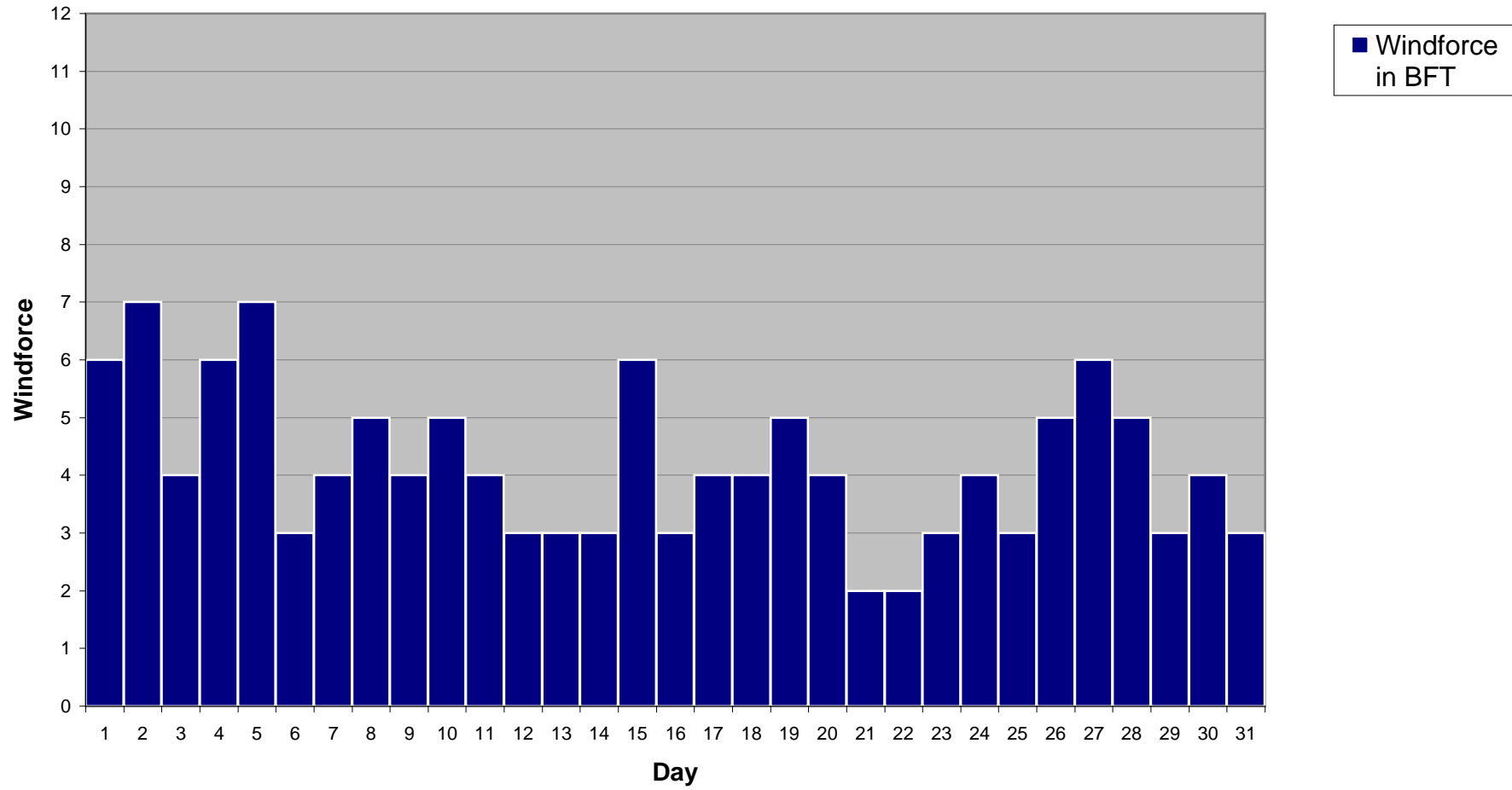

Windstatistic

