

# WINDSTATISTIC

GDR

May 2008

	1	2	3	4	5	6	7	8	9	10	11	12	13	14	15	16	17	18	19	20	21	22	23	24	25	26	27	28	29	30	31
Windforce in BFT	5	5	4	3	3	4	4	4	3	4	3	3	3	4	6	4	2	3	5	6	4	3	5	6	2	3	2	4	4	4	4
Windforce in KNTS	19	17	13	11	11	12	12	12	8	13	10	11	9	16	25	16	5	10	21	25	13	10	20	24	6	10	5	11	15	15	12
	S	SE	SE	S	SE	E	E	SE	SE	E	E	NE	SE	SW	SE	SE	SE	E	N	N	SE	E	S	S	SO	E	W	SE	SE	SE	SE

Average force in BFT of the month:  
**3,8 BFT**

Days min. 4 max 5 bft:  
16 days  
51,61 %

Days min 6 max .. bft:  
3 days  
9,68 %

Total days:  
**19**  
Total %:  
**61,29**

Average force of the month:  
**13,5 KNTS**

Total days min 9KNTS / 3BFT:  
**27**

Total %:  
**87,10**

# Windstatistic

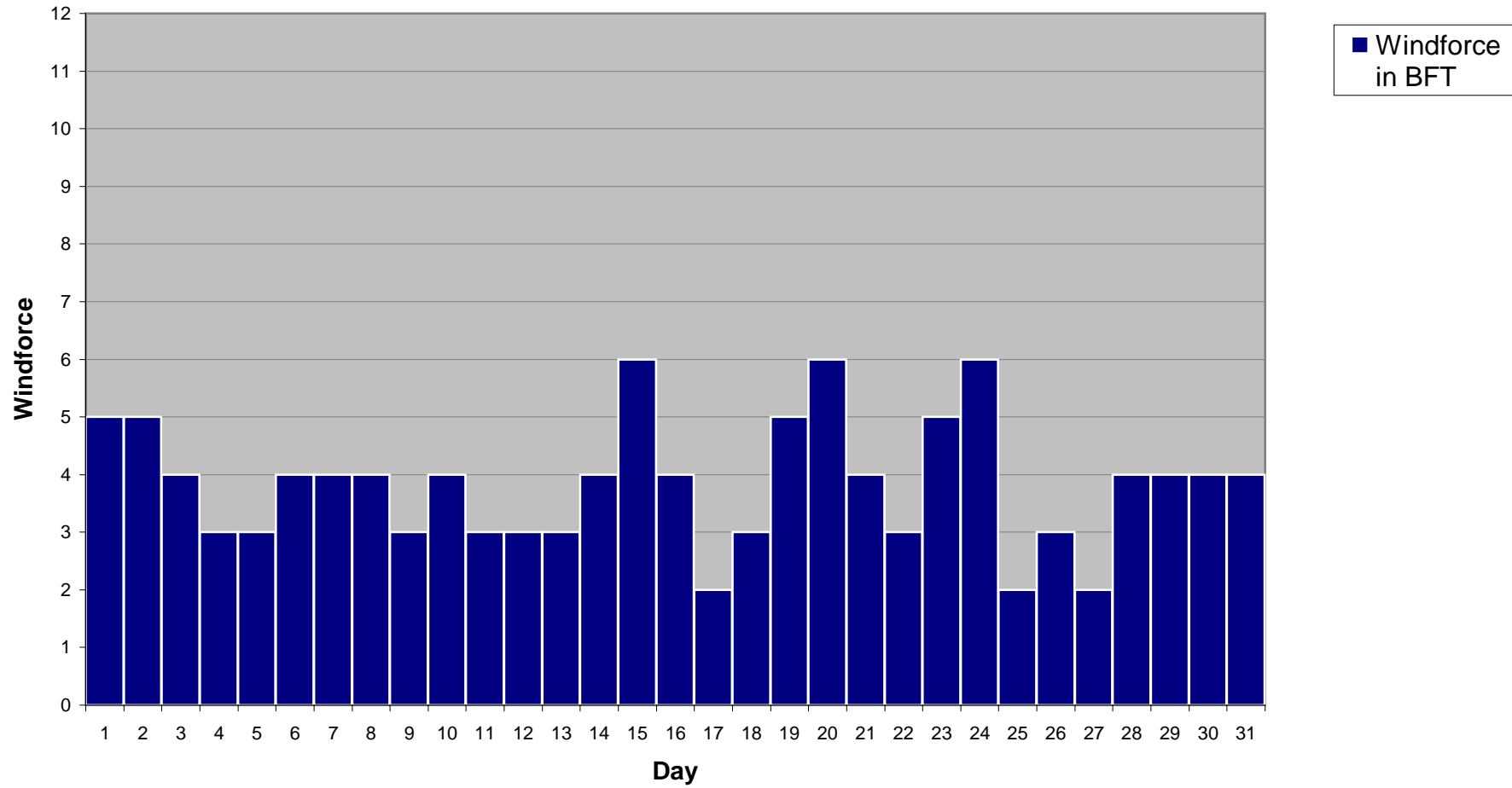

# Windstatistic

