

WINDSTATISTIC

GDR

June 2008

	1	2	3	4	5	6	7	8	9	10	11	12	13	14	15	16	17	18	19	20	21	22	23	24	25	26	27	28	29	30	31
Windforce in BFT	1	4	2	4	4	6	6	3	5	3	3	6	2	4	1	4	5	4	4	4	4	4	5	3	5	4	4	3	4	3	
Windforce in KNTS	3	16	5	12	12	25	25	10	17	9	10	25	5	12	3	16	19	16	14	12	12	15	18	9	18	12	16	7	13	10	
	O	SE	O	SE	SE	N	N	N	NE	SE	SE	N		SW		SW	NW	SE	SE	SE	SE	S/SISE	SE	NE	SE	N	SE	SE	SE		

Average force in BFT of the month:
3,8 BFT

Days min. 4 max 5 bft:
17 days
56,67 %

Days min 6 max .. bft:
3 days
10,00 %

Total days:
20

Total %:
66,67

Average force of the month:
13,2 KNTS

Total days min 9KNTS / 3BFT:
25

Total %:
83,33

Windstatistic

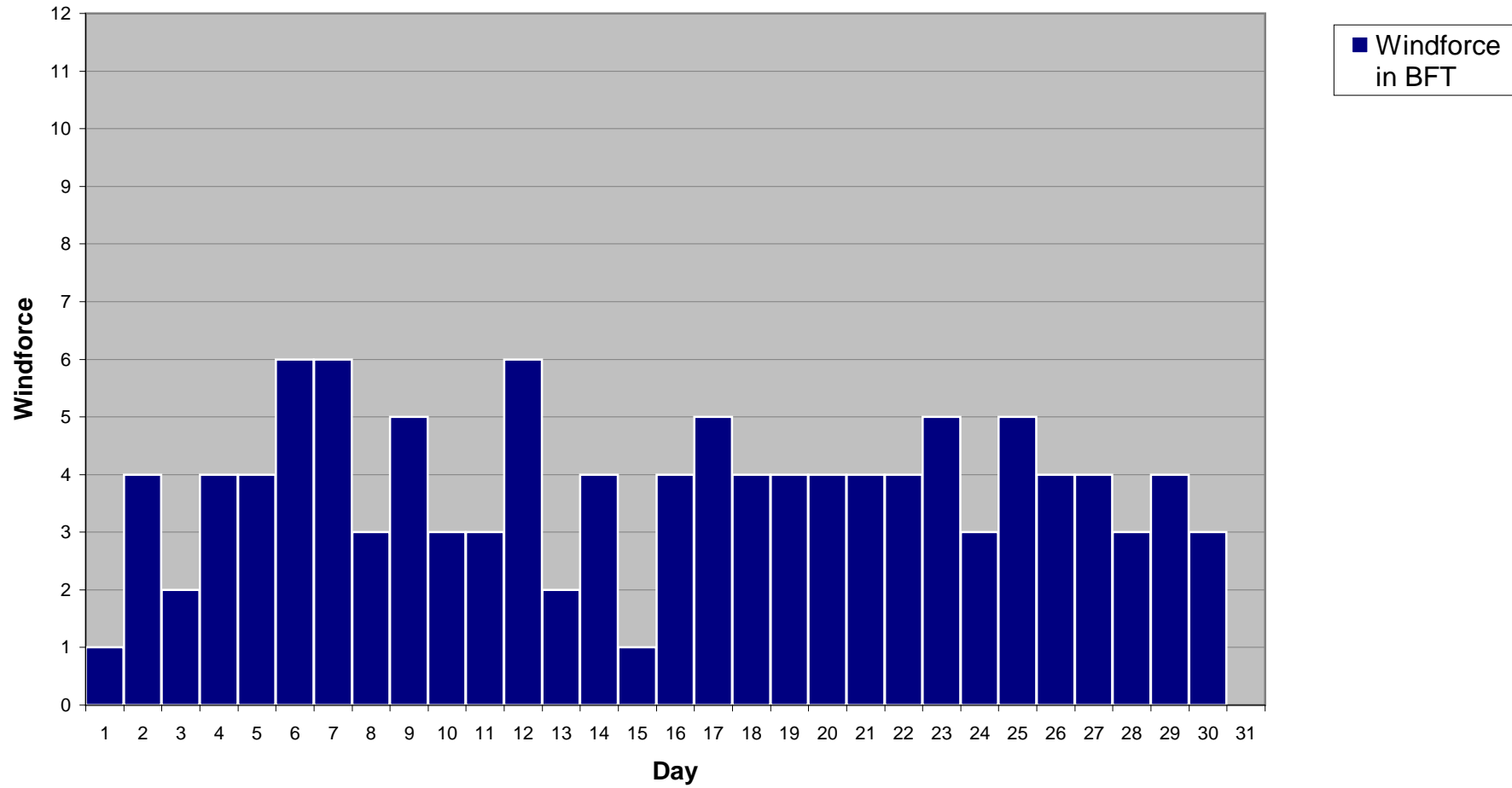

Windstatistic

