

WINDSTATISTIC

GDR

June 2010

	1	2	3	4	5	6	7	8	9	10	11	12	13	14	15	16	17	18	19	20	21	22	23	24	25	26	27	28	29	30	31
Windforce in BFT	4	6	4	4	4	3	5	5	2	4	2	4	3	4	3	5	4	4	3	9	8	4	4	5	3	3	4	4	4	4	
Windforce in KNTS	14	24	14	13	16	7	17	17	6	16	5	13	11	12	8	20	13	14	8	45	35	16	14	17	11	11	13	12	12	15	
	SE	N	SE	SE	SE		SE	S/SW	S		E	SE		NE	SW	E	SE	S	N	N	N	SE	SE	SE	SE	SE					

Average force in BFT of the month:
4,2 BFT

Days min. 4 max 5 bft:
19 days
63,33 %

Days min 6 max .. bft:
3 days
10,00 %

Total days:
22

Total %:
73,33

Average force of the month:
15,0 KNTS

Total days min 9KNTS / 3BFT:
25

Total %:
83,33

05.01.2011

Windstatistic

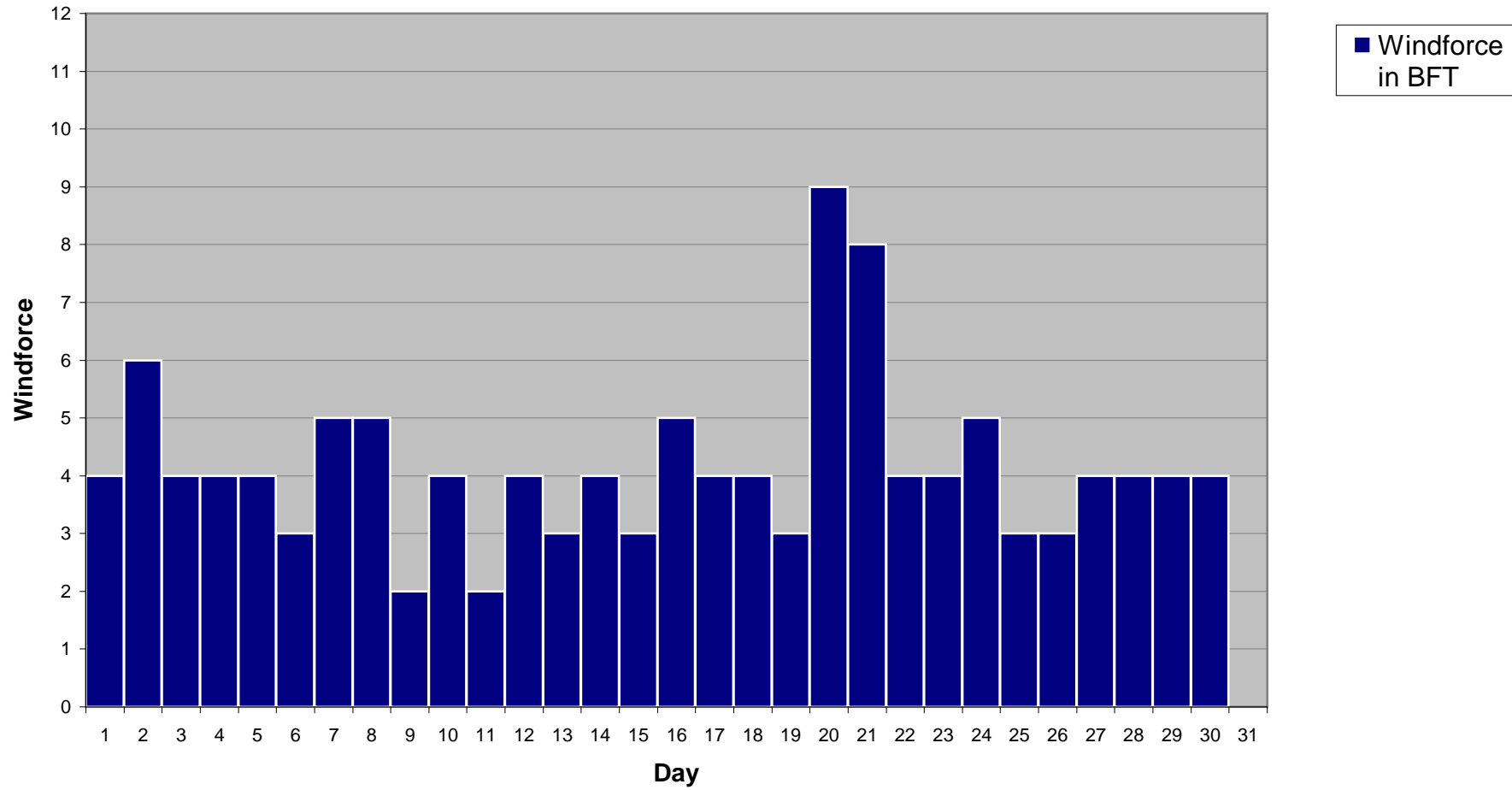

Windstatistic

