

# WINDSTATISTIC

GDR

Aug 08

	1	2	3	4	5	6	7	8	9	10	11	12	13	14	15	16	17	18	19	20	21	22	23	24	25	26	27	28	29	30	31
Windforce in BFT	2	4	4	4	5	4	4	4	4	4	5	5	5	4	6	4	4	5	5	3	5	1	3	4	3	4	4	4	5	4	3
Windforce in KNTS	8	13	12	12	18	16	12	12	13	16	18	19	17	12	24	12	16	19	17	9	20	2	8	13	10	12	11	12	18	15	10
	SE	SE	E	SE	SE	SE	SE	NE	SE	SE	S	NE	N/N	SE	N	SE	SE	S	SE	N	SE	W	N	SW	SW	SW	SE	SE	SE	S	E

Average force in BFT of the month:  
**4,0 BFT**

Days min. 4 max 5 bft:  
24 days  
77,42 %

Days min 6 max .. bft:  
1 days  
3,23 %

Total days:  
**25**  
Total %:  
**80,65**

Average force of the month:  
**13,7 KNTS**

Total days min 9KNTS / 3BFT:  
**28**

Total %:  
**90,32**

# Windstatistic

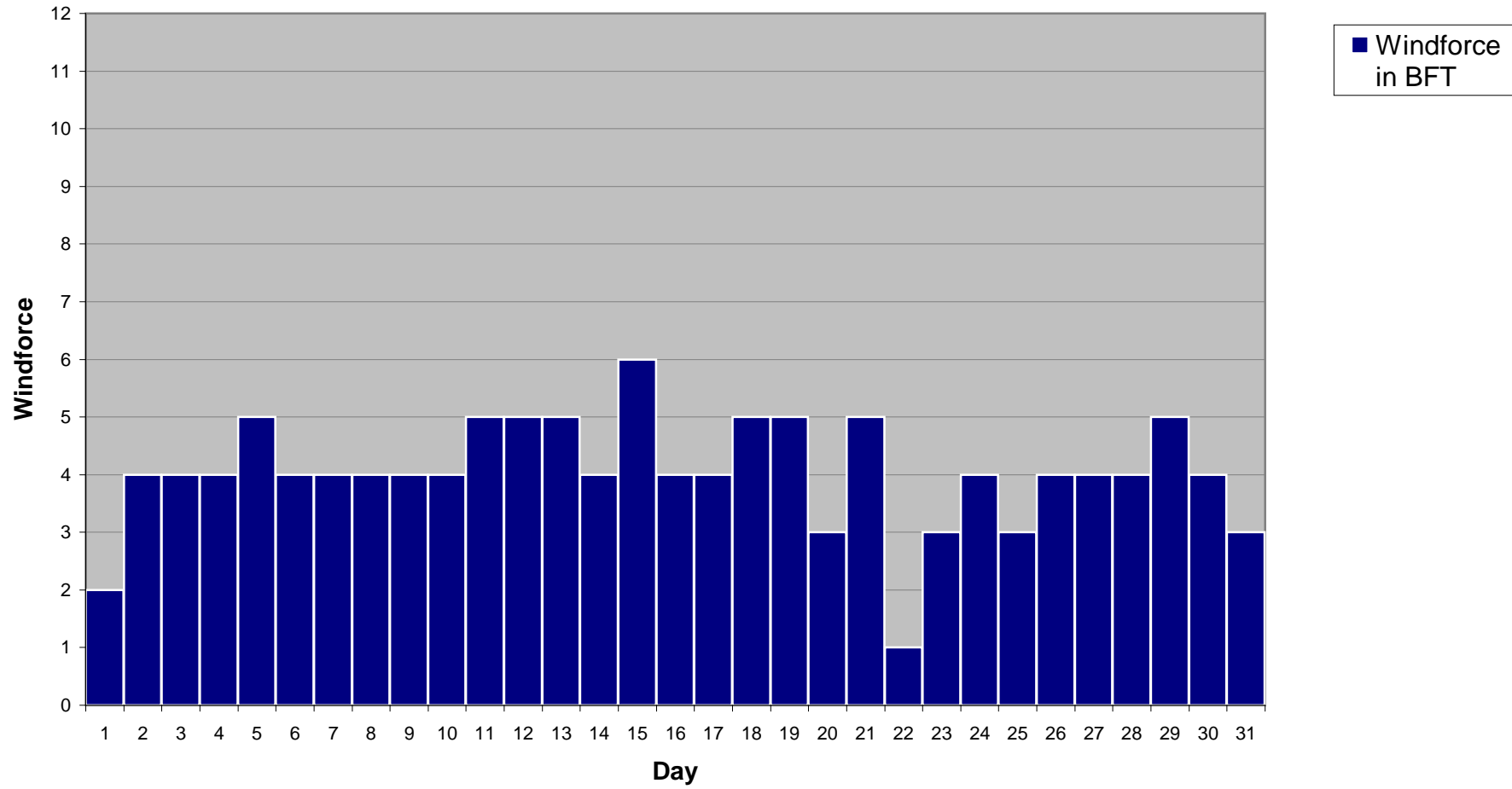

# Windstatistic

