

# WINDSTATISTIC

GDR

April 2008

	1	2	3	4	5	6	7	8	9	10	11	12	13	14	15	16	17	18	19	20	21	22	23	24	25	26	27	28	29	30	31
Windforce in BFT	6	5	10	4	4	3	3	4	4	5	4	4	5	4	5	4	2	4	5	7	4	3	3	4	4	4	4	5	5	2	
Windforce in KNTS	25	18	48	16	14	10	8	12	15	21	14	16	21	16	17	15	5	14	20	30	14	8	10	14	15	15	12	20	20	5	
	N	N	N	N/E	S/E	E	S	all	W	SW	N	SE	SE	N	SE	SE		SW	SW	SW	SE	SE	SE	SE	SE	S	SE	SW	S	E	

Average force in BFT of the month:  
**4,3 BFT**

Days min. 4 max 5 bft:  
21 days  
70,00 %

Days min 6 max .. bft:  
3 days  
10,00 %

Total days:  
**24**  
Total %:  
**80,00**

Average force of the month:  
**16,3 KNTS**

Total days min 9KNTS / 3BFT:  
**26**

Total %:  
**86,67**

# Windstatistic

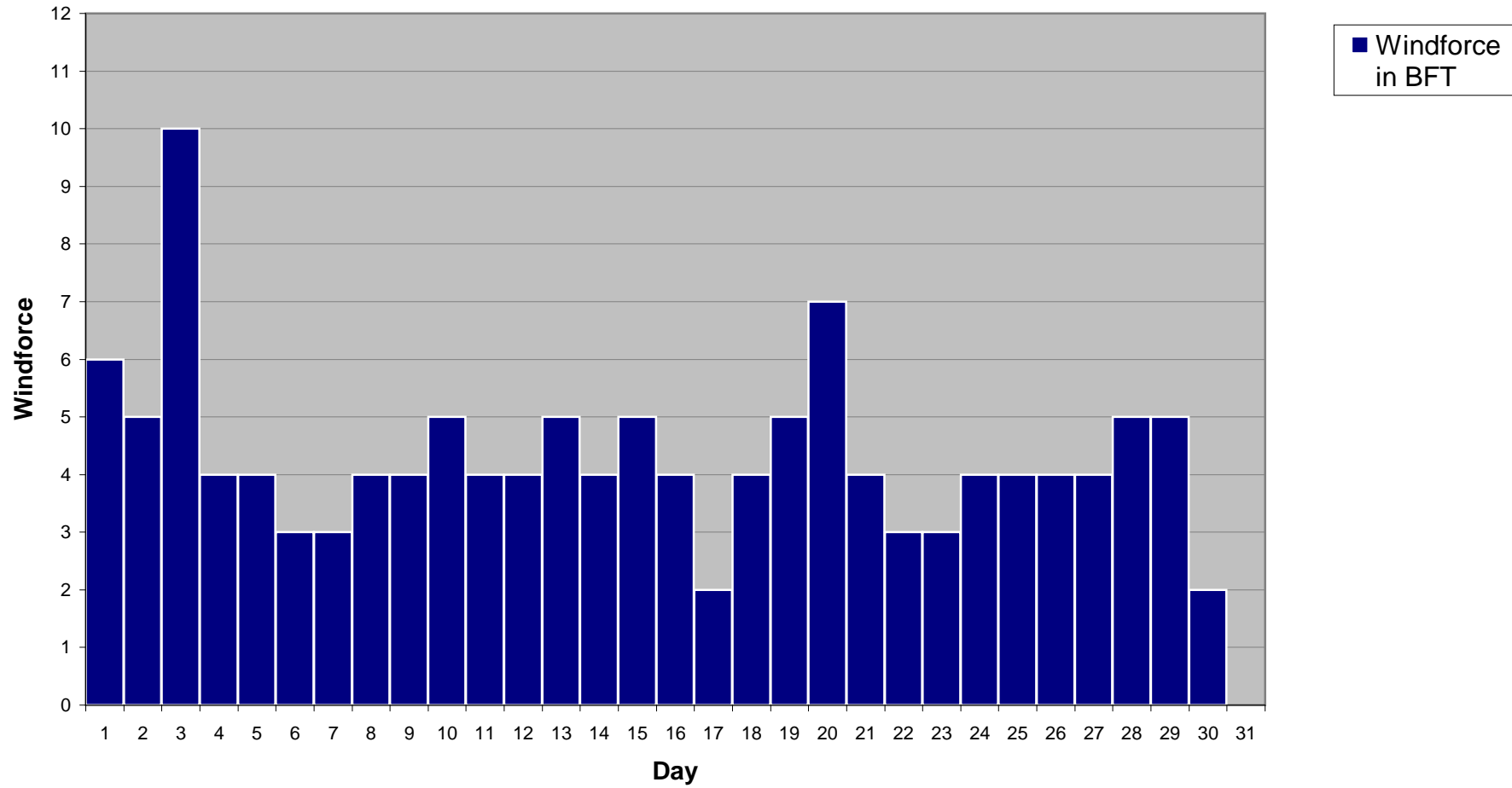

# Windstatistic

